

Soerat tetepan di atas hak roemah dengan haknja menempati pekarangan.

No. 14/40
Lampiran: 5

Djokjakarta, 28 Februari 1922

Pamarintah di Kadipaten PAKOEALAMAN soedah menetepken jang
Santjodikromo kampung Djagalan
mendapat hak di atas i boewah roemah, dengan haknja menempati pekarangan No. 51
di kampoeng Djagalan Blok 13 No. 11 Oekoeran pandjang
10 M. lebar 16 1/2 M. djadi loewasnja ada 297 M². (R. R.)
Tonggo seblah lor Almafawiso
" " wetan Bok. Ajadirjo
" " kidoel Djalan Kampangan
" " koelon Sewasawarjono
atsal beli dari Trejodromo. Boden. Kota Lesai
(teseboet pratelan dari Kepala kampung Pakoe Alaman
tertanggal 13 September 1920
No. 61) dengan harga f 600 terbilang (Anemratusroepiah
di taksir)
Dan Santjodikromo terseboet di atas di temtoeken menetepi
soerat printah tertanggal 29 Juni 1903 No. 959/A.

Terbikin boewat *Origineel*

Soedah tjotjok dengan Register
dan adanja semoewa katrangan

Sous-Chef Secretarie,

Raden Mas Rio

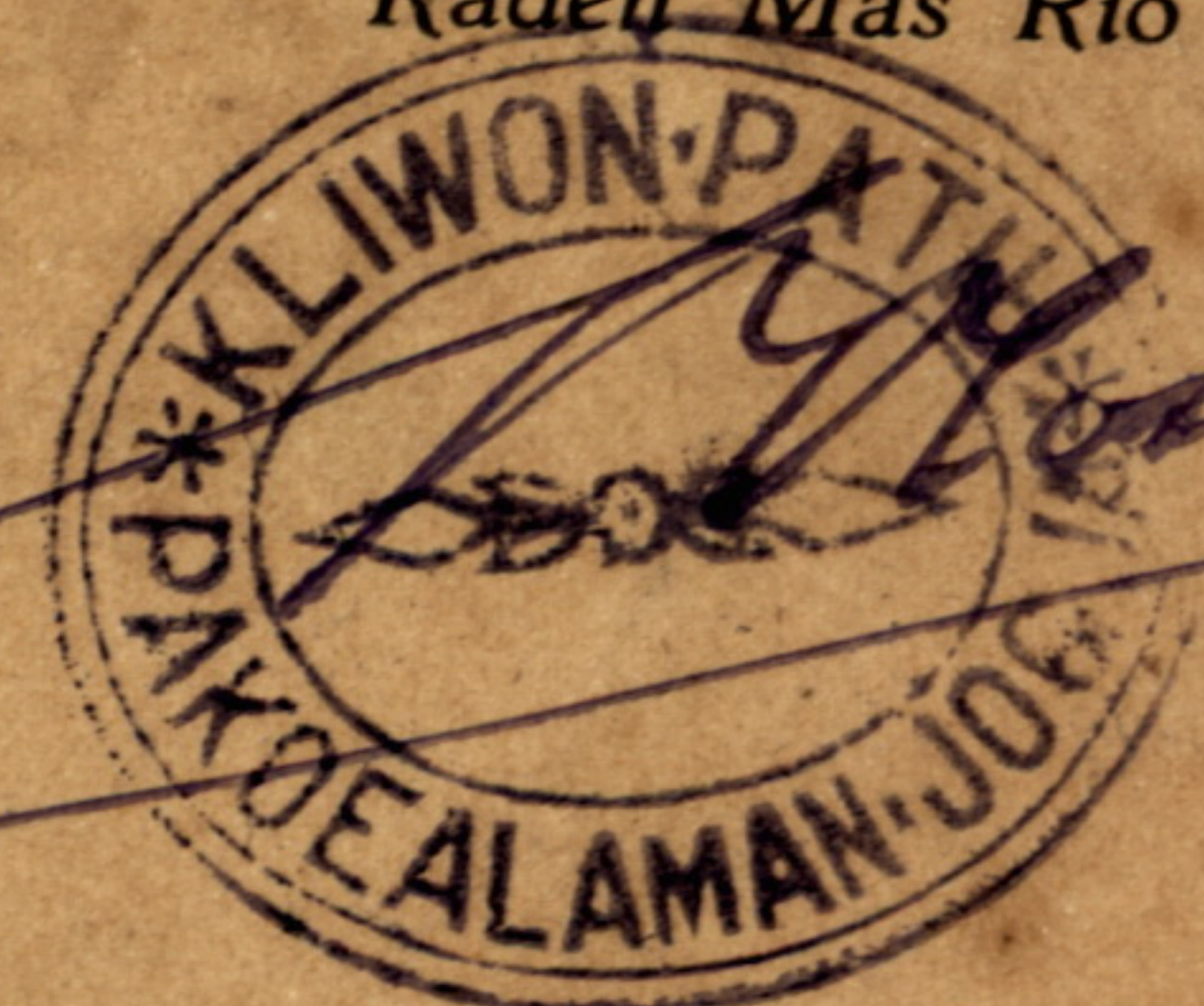

No. 61 Akad. No. 1083/40

၁၄/၉/၂၀

1920

၁၃.၇.၂၀၂၀ 1920.

Handwritten notes on the left margin, including the number 600 and the date 24/9.

Main body of handwritten Burmese text, consisting of several lines of script.

Handwritten signature or name at the end of the main text block.

Handwritten notes at the bottom left, including the date 24/9.

Handwritten notes at the bottom right, including the number 1406/40 and the date 15/7/20.

Large handwritten signature or name at the bottom center.

Handwritten text at the top of the page, possibly a title or header, including the number 1920.

Handwritten text in the upper left section, appearing to be a list or set of instructions.

Main body of handwritten text, consisting of several paragraphs of dense script.

Handwritten text on the left side, possibly a signature or a specific note.

Handwritten text at the bottom right, possibly a signature or a date.

Handwritten text at the top of the page, likely a title or introductory note, written in a cursive script.

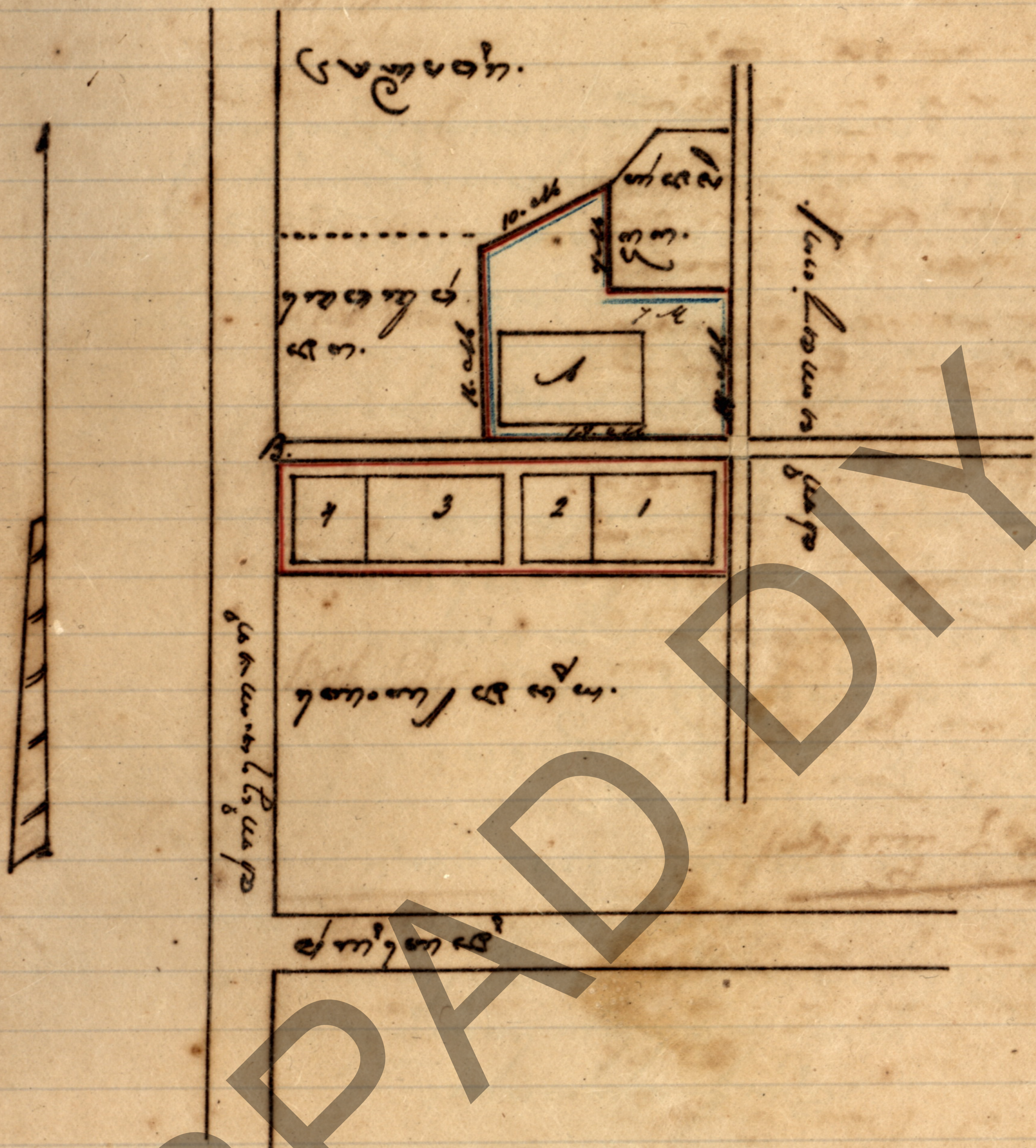

Handwritten text below the diagram, starting with a red horizontal line. It appears to be a list of measurements or descriptions related to the plan.

Handwritten text below the first line, starting with a blue horizontal line. It continues the list of measurements or descriptions.

Handwritten text below the second line, starting with a blue horizontal line. It continues the list of measurements or descriptions.

Handwritten text below the third line, starting with a blue horizontal line. It continues the list of measurements or descriptions.

Handwritten text below the fourth line, starting with a blue horizontal line. It continues the list of measurements or descriptions.

Handwritten text at the bottom of the page, possibly a signature or a concluding note.

Handwritten signature or name at the very bottom of the page.

Gambar rumah tanah poenjaknya Pontjodikromo
 di kampung Djagalan Pangkok. ey No 51
 blok B B II

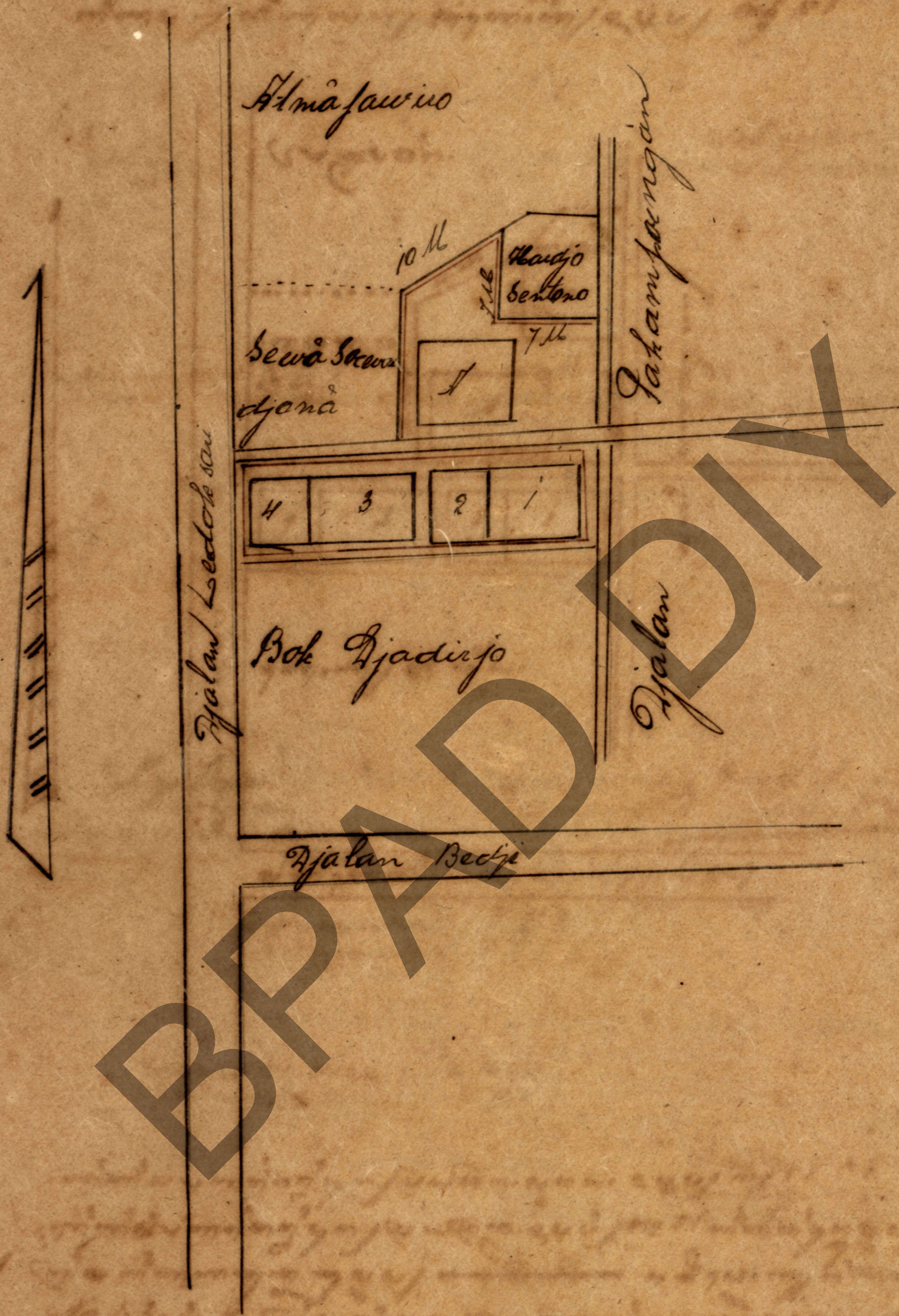

— Bates tanahnya Pontjodikromo samawa ey No 51-52
 — Bates tanahnya Pontjodikromo ey no 51
 A rumah jang poenja Pontjodikromo
 No 1. 2. 3. 4. nomahnya Projeclonia jang ada ey no 52. Tida
 di beli
 b. Djalan ketjel No 1. dari kidol