

Soerat tetapan di atas hak roemah dengan haknja menempati pekarangan.

No. 18/40  
Lampiran : 3.

Djokjakarta, 20 Mei 1922.

Pamarintah di Kadipaten PAKOEALAMAN soedah menetepken jang Padmosoemarto peggawa M. I. L. beroemah di kamp. Kapatian P. A. mendapat hak di atas boewah roemah, dengan haknja menempati pekarangan No. 95 di kampoeng Kapatian P. A. Blok G Desa 9 No. 43/a Oekoeran pandjang 29 M. lebar 17 M. djadi loewasnja ada 459 M<sup>2</sup> (      R. R.  ) Tonggo seblah lor R. P. Djajengpramoto " " wetan Pekarangan Kagongandalem " " kidoel id id " " koelon er di Poedjowinatan atsal moehoen membeli dari er kagongandalem Padoeka Kangdjing Goesti Pangeran Adipati Ario Pakoe Alam VII (terseboet pratelan dari Kepala kampoeng kota Pakoe Alaman tertanggal 20 Mei 1922 No. 18 dengan di taksir harga f. 573,75 terbilang ( Limaratus toedjoe poeloh tiga roepiah toedjoe poeloh lima cent ). Dan Padmosoemarto terseboet di atas di temtoeken menetepi soerat printah tertanggal 29 Juni 1903 No. 959/A.

Terbikin boewat Origineel

Soedah tjotjok dengan Register dan adanja semoewa katrangan

Sous-Chef Secretarie,

Raden Mas Rio,



№ 55

№ 18

№ 2. Agkdy no 694/40

20/22 " " 20/22 1922

Handwritten notes in the top left corner, including "№ 20/22" and "459 x 1.25 = 573.75".

Handwritten notes on the left side, including "№ 43" and "№ 75".

Handwritten notes on the left side, including "№ 20/3" and "№ 21".

Main body of handwritten text, appearing to be a list or calculation of items.

Second section of handwritten text, continuing the list or calculations.

Section of handwritten text containing numerical calculations, such as "27.00" and "17.00".

Section of handwritten text, possibly a summary or total.

Handwritten notes in the bottom left corner, including "№ 4/8/4" and "№ 22".

Handwritten notes at the bottom left, including "№ 2" and "№ 18".

Handwritten notes on the right side, including "№ 2" and "№ 18".



Handwritten text at the top of the page, appearing to be a list or account of items, possibly related to a medical or scientific study. The text is written in a cursive script and is partially obscured by a large watermark.

Main body of handwritten text, likely a detailed account or list. It includes several lines of text, some of which are numbered (e.g., 17, 27, 29). The text is written in a cursive script and is partially obscured by a large watermark.

BRAD

Handwritten signature or name at the bottom of the page, written in a cursive script.



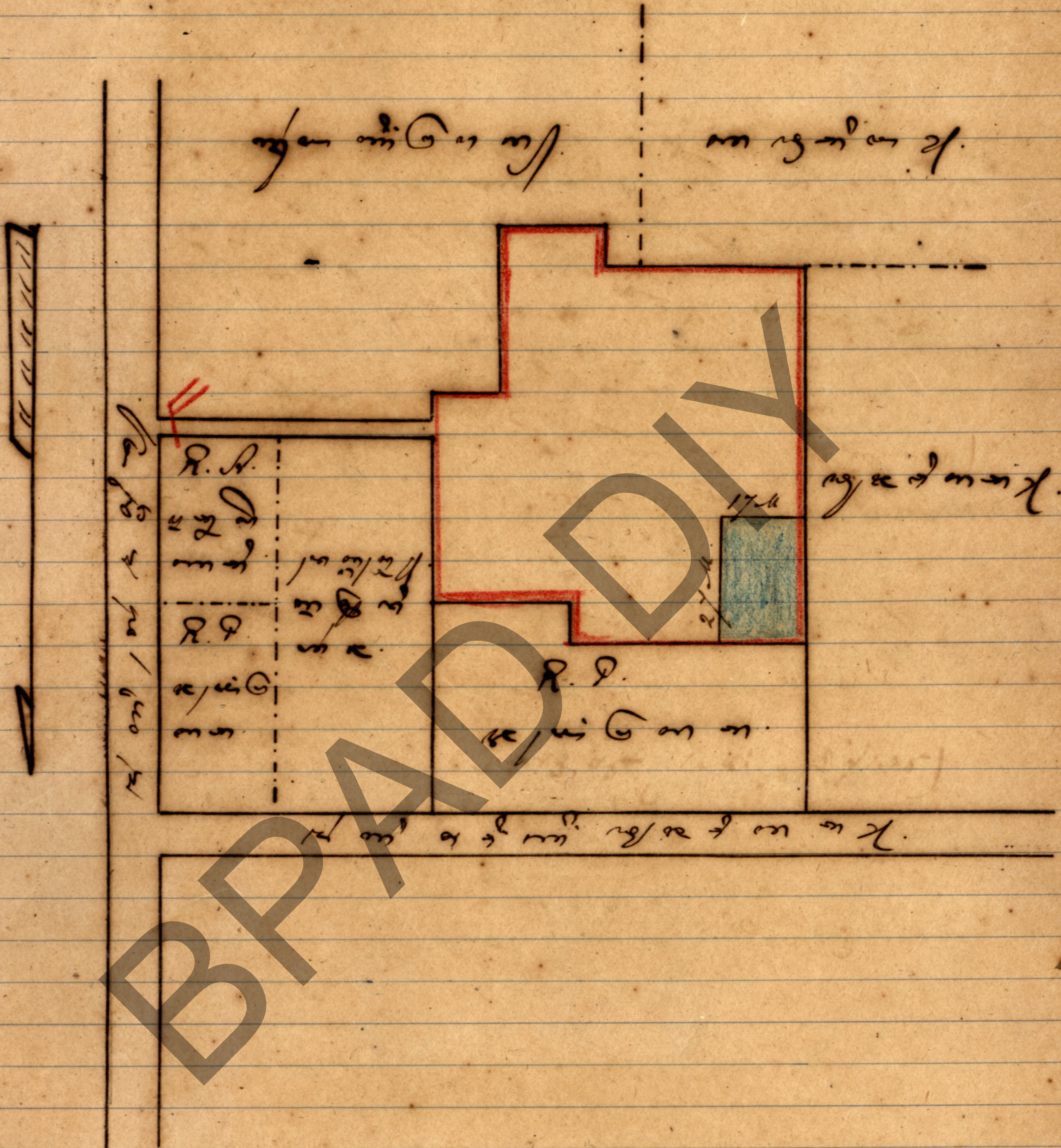

Die in dieser Karte

angezeigten

Die in dieser Karte

angezeigten

Bücher

Küche

Zimmer

Die in dieser Karte  
angezeigten

angezeigten

—  
—  
F



Gambar rancangan pekarangan kapoenjakanya Padmosoemarto  
 poenggawa N.S.L. terletak di k.p. Kapatiam P.A. tjangkok erf N<sup>o</sup> 75  
 blok G. N<sup>o</sup> 43/a

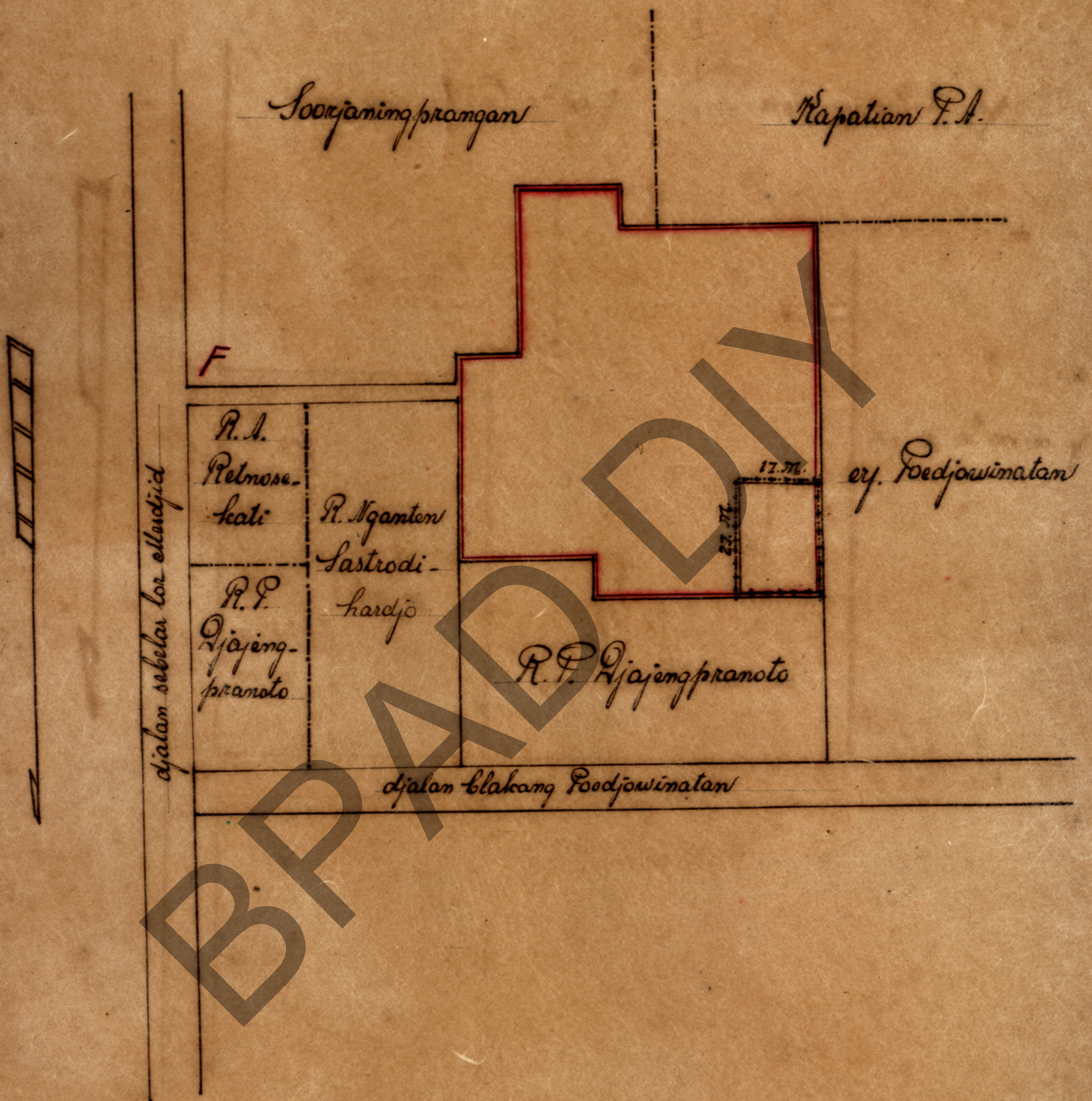

— bates kagoengandalem pekarangan  
 - - - erf wewenangmya Padmosoemarto  
 F dalam ketjil N<sup>o</sup> 1 dari sebelah kidoel